

**MINNESOTA BRASS**  
**DRUM & BUGLE CORPS**

*Techniques for Exceptional Ensemble*

2014

# Mellophone

6

6

7

7

8

8

9

9

10

10

# Stamp Symphony #3A

James Stamp

# Stamp Symphony #3B

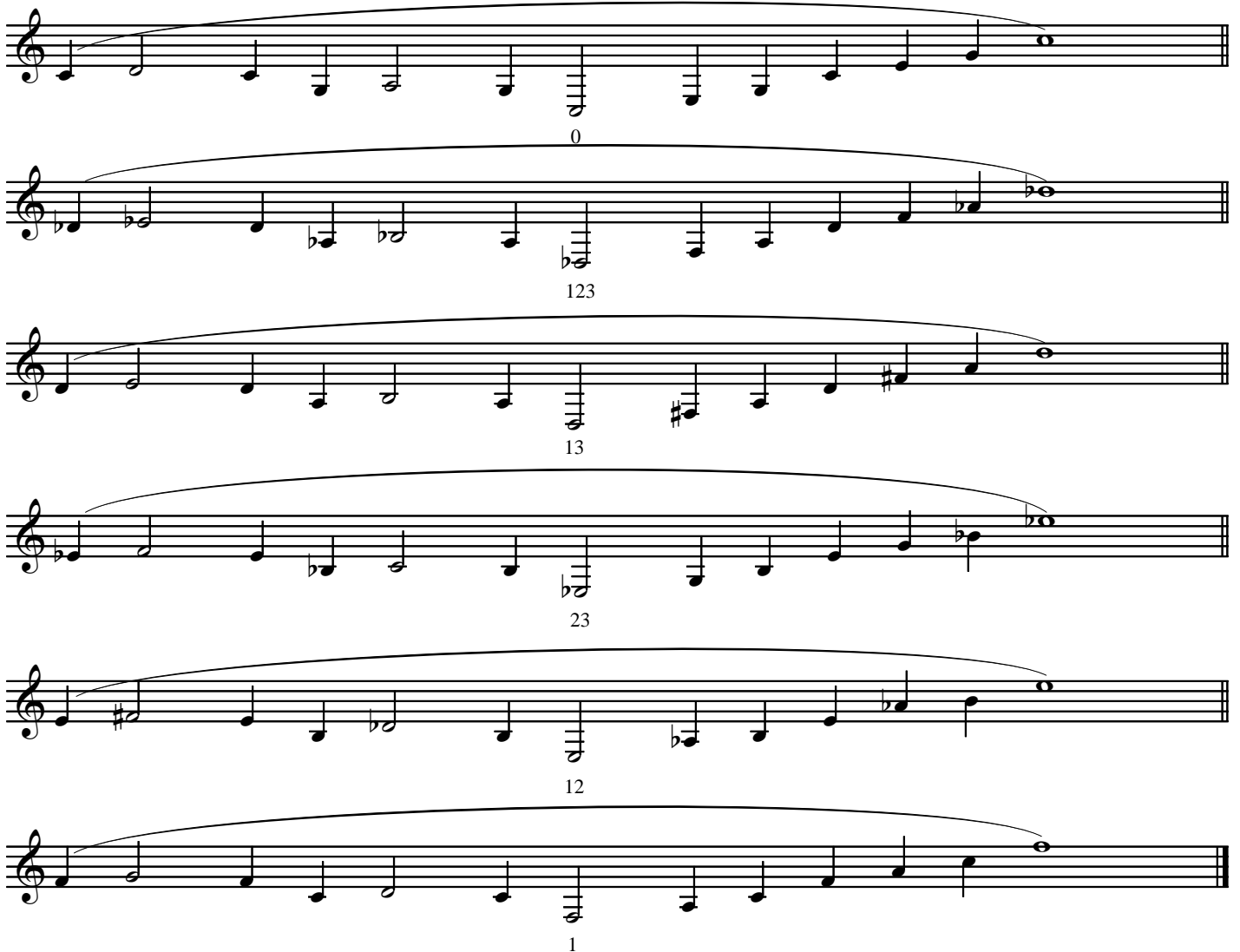

# Stamp Symphony #3

12 12 123 1

123 123 1 12

# Stamp Symphony #4

MINNESOTA BRASS  
DRUM & BUGLE CORPS

# Mello

## Combo Platter

5th                      Root                      3rd                      3rd

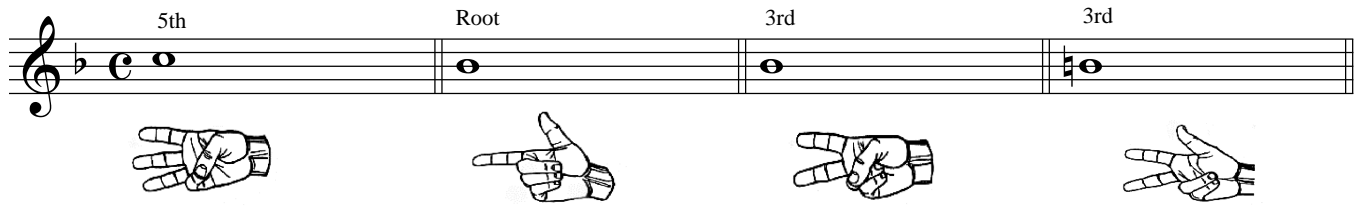

5th                      Root                      Root                      Root

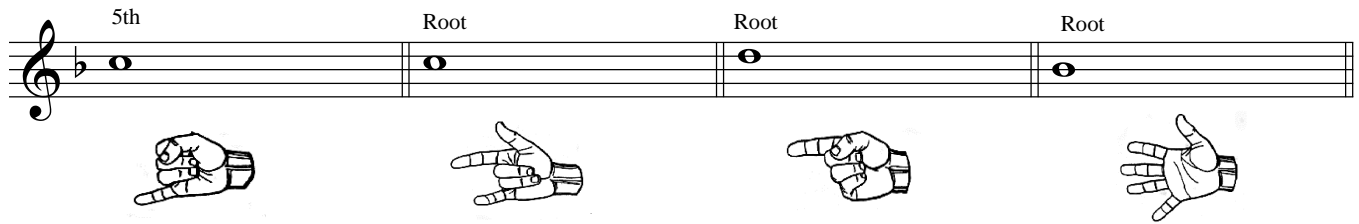

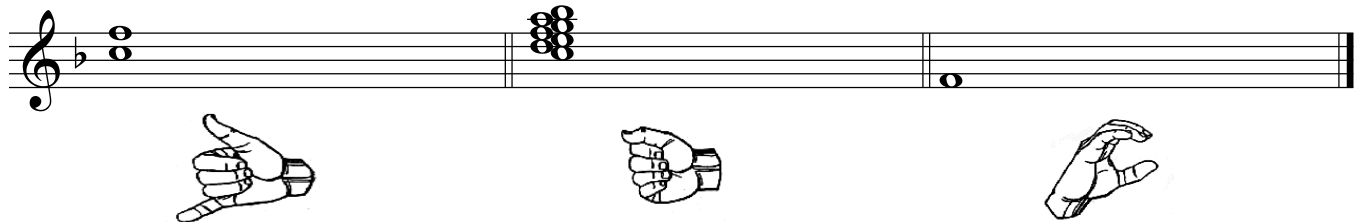

# Lip Flexibility 2

2 Note

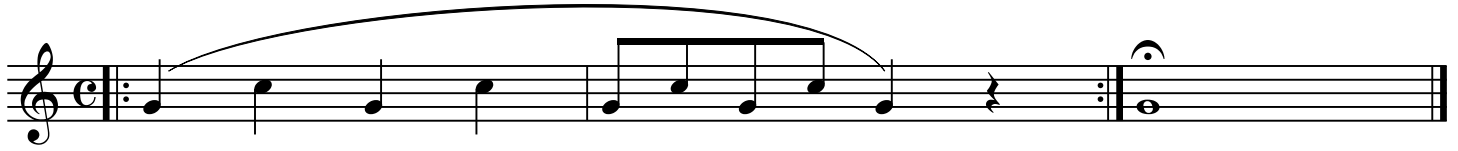

3 Note

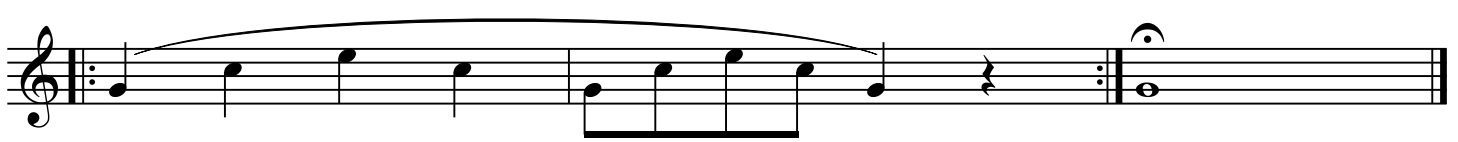

4 Note

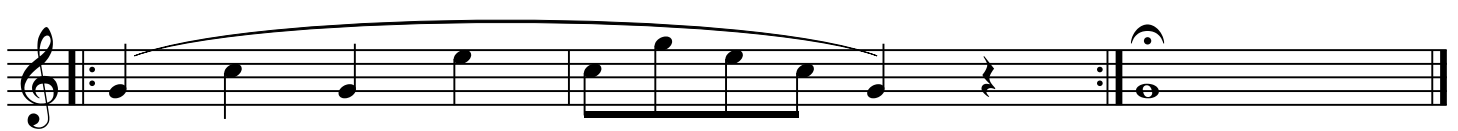

5 Note Down

5 Note Up

*Sing* *Play*

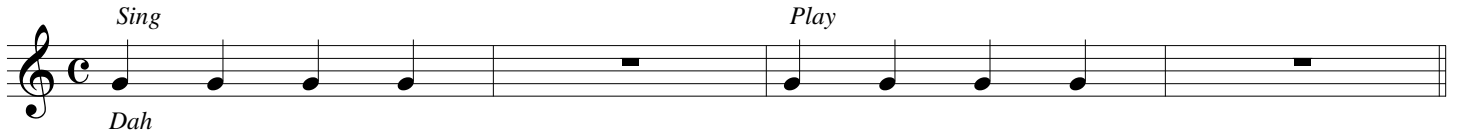

*Dah*

*Sing* *Play*

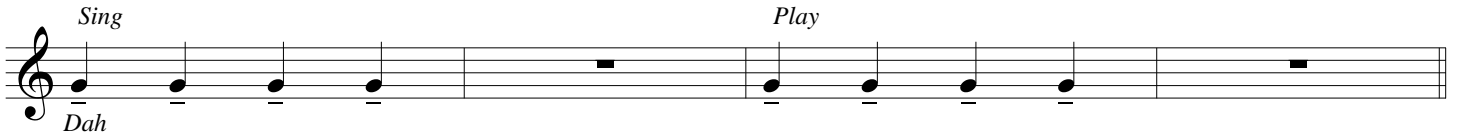

*Dah*

*Sing* *Play*

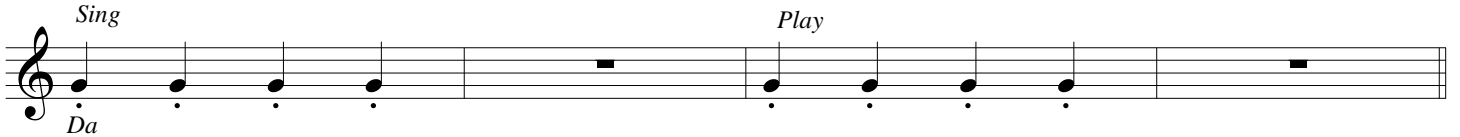

*Da*

*Sing* *Play*

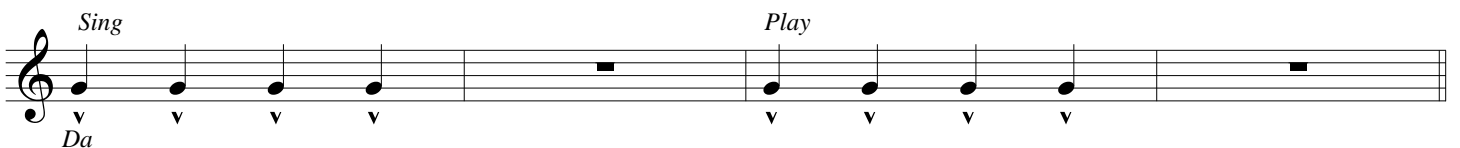

*Da*

*Sing* *Play*

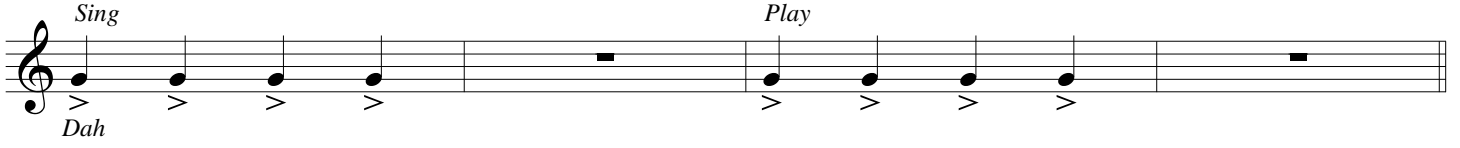

*Dah*

*Sing* *Play*

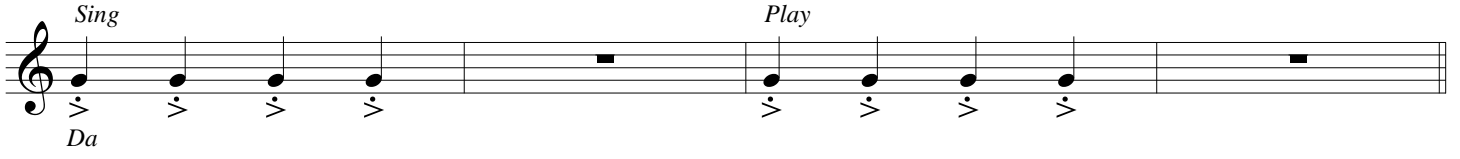

*Da*

*Sing* *Play*

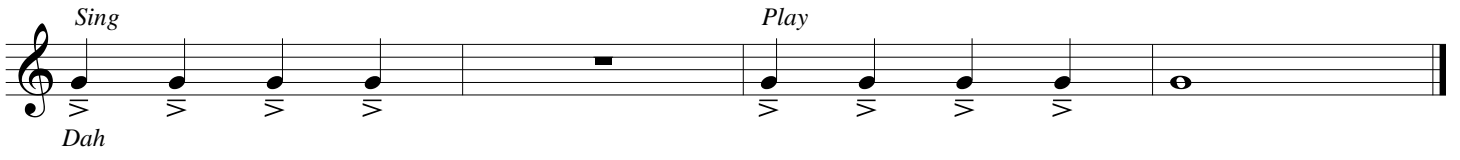

*Dah*