

**MINNESOTA BRASS**  
DRUM & BUGLE CORPS

**TRUMPET**

**2015**

## 2015 Minnesota Brass Fundamentals packet

### 1) Remington

The basic “long tone” exercise. While this may look easy, it is the most important exercise in this book. It’s all about having a unified approach to attack, sustain & release, and intervallic control.

### 2) Lip Flexibility

Eighth note slurs within four go-to keys with the range extended slightly in the second half. NO TONGUING! Lip flex develops flexibility, control, and consistent tone throughout the range of the horn.

### 3) Lip Flexibility Extension

### 4) Articulation

This exercise is focused on matching articulations across the ensemble. The length of note is the biggest opportunity to communicate consistently with a unified approach. When descending, the exercise is focused on tongue speed and dexterity (yes, there will be double tonguing in the show). This exercise is written in the key of B-flat and will eventually be played this in all 12 keys.

### 5) Pitch Bend

Use fingers in measure one to change the pitch, do not use fingers, just lip/embouchure bending, in measure two. We will explore many different notes and intervals within the pitch bending exercise.

### 6) Flexi Fingers

Rhythmic control is a priority in this exercise. The ensemble should lock into downbeats 1 & 3 throughout. We work through some chromatic fingerings in the second bar of each key.

### 7) 6/8

This is simply a 6/8 timing exercise. We will open up the intervals as the season progresses.

### 8) Matching

Pitch matching with in different dynamic values, rhythms, and articulations is PARAMOUNT!!! We will start with three basic intervals to match pitch, then open this up to ANY interval we have issues with within the show.

### 9) Clark

Finger dexterity and flexibility are the focus in this exercise. Practice slow and play at a tempo when you can be mistake free.

### 10) Concentration

This is simply a focus exercise that will give us an opportunity to mentally prepare for the demand of the show. Can we play this mistake free?

### 11) Chord Tuning

It is important for the ensemble to be able to play IN TUNE with a characteristic sound at all dynamic levels.

FAWK

The corps song

Trumpet

# Minnesota Brass 2015

## Hornline Fundamentals

① Remington

2 Lip Flexibility

4 ④ Articulation

Minnesota Brass 2015

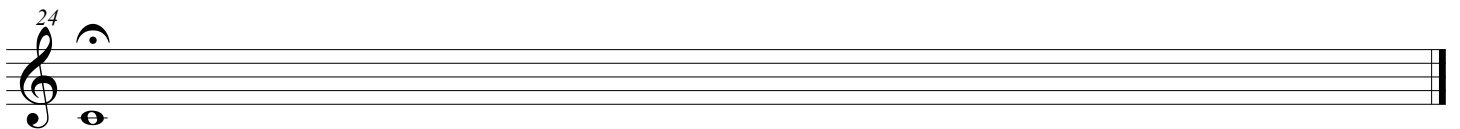
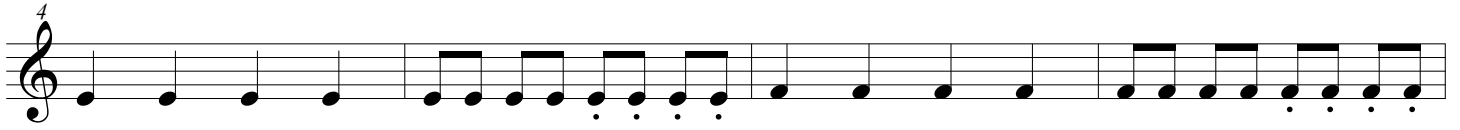

5 ⑤ Pitch Bend

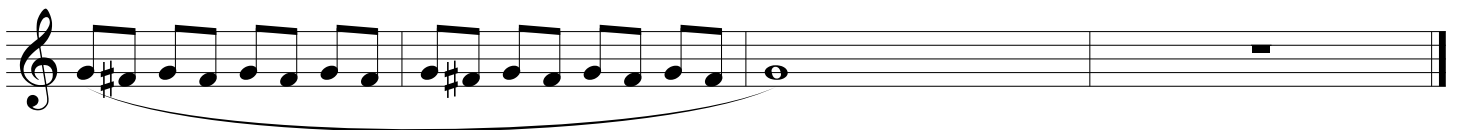

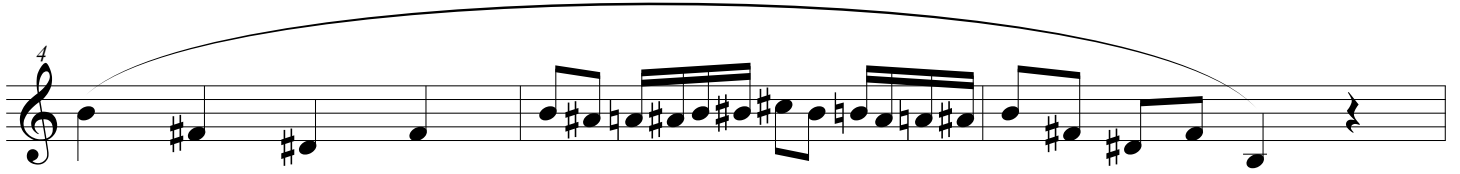

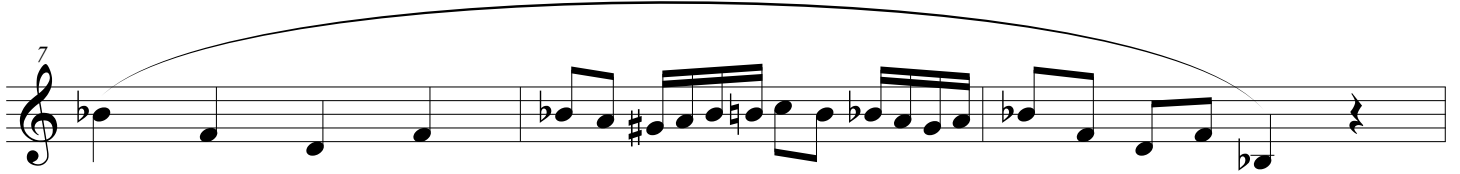

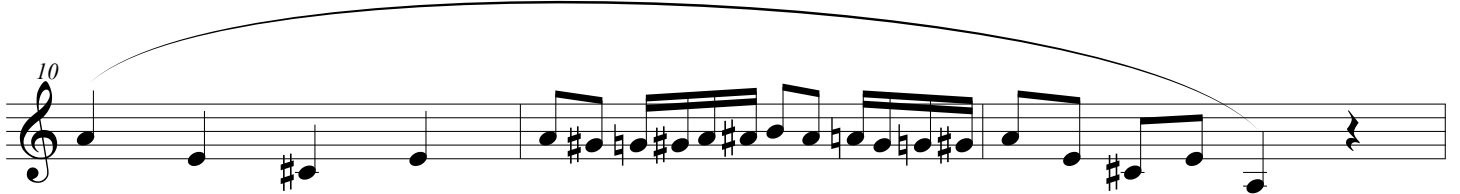

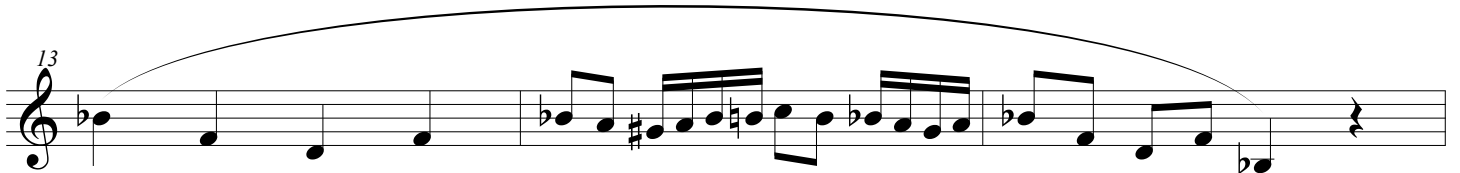

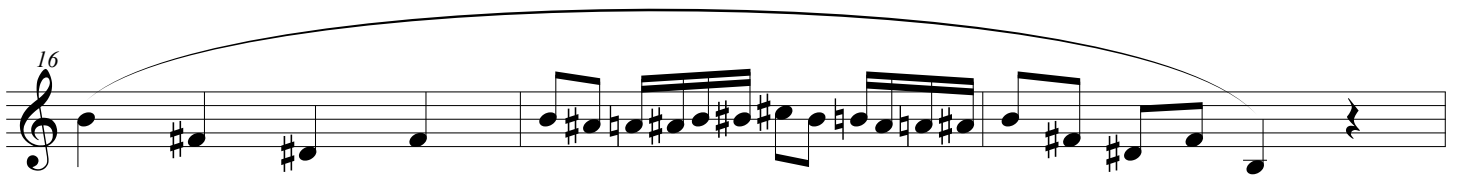

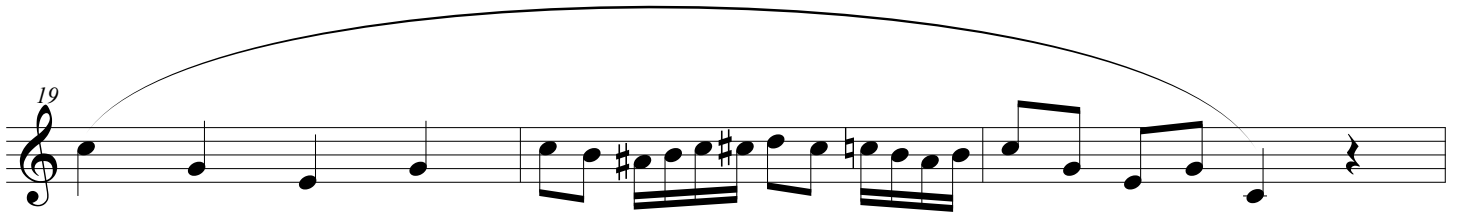

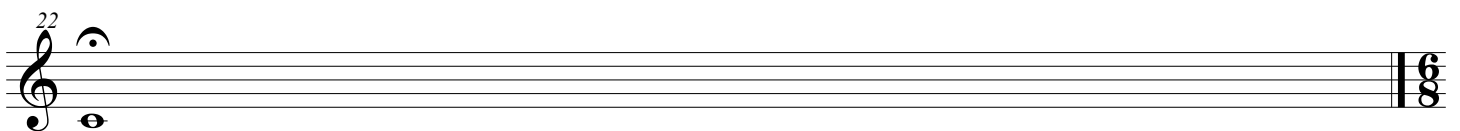

8 9 Clark

Minnesota Brass 2015

10 Concentration

11 Chord Tuning

21

25

29

33
